

JOB No. 242
 REF. No. 242/E/88/M
 DRG. No. 1
 Date 15-12-88

Revised Plan Sankey
 A/117670/94
 11/75

PLAN OF PROPOSED ADDITIONS
 IN PLOT No C/2 OF R.S No 72/14
 No.1, MANTAPAM ROAD, KILPAUK,
 DIVISION No 52 MADRAS

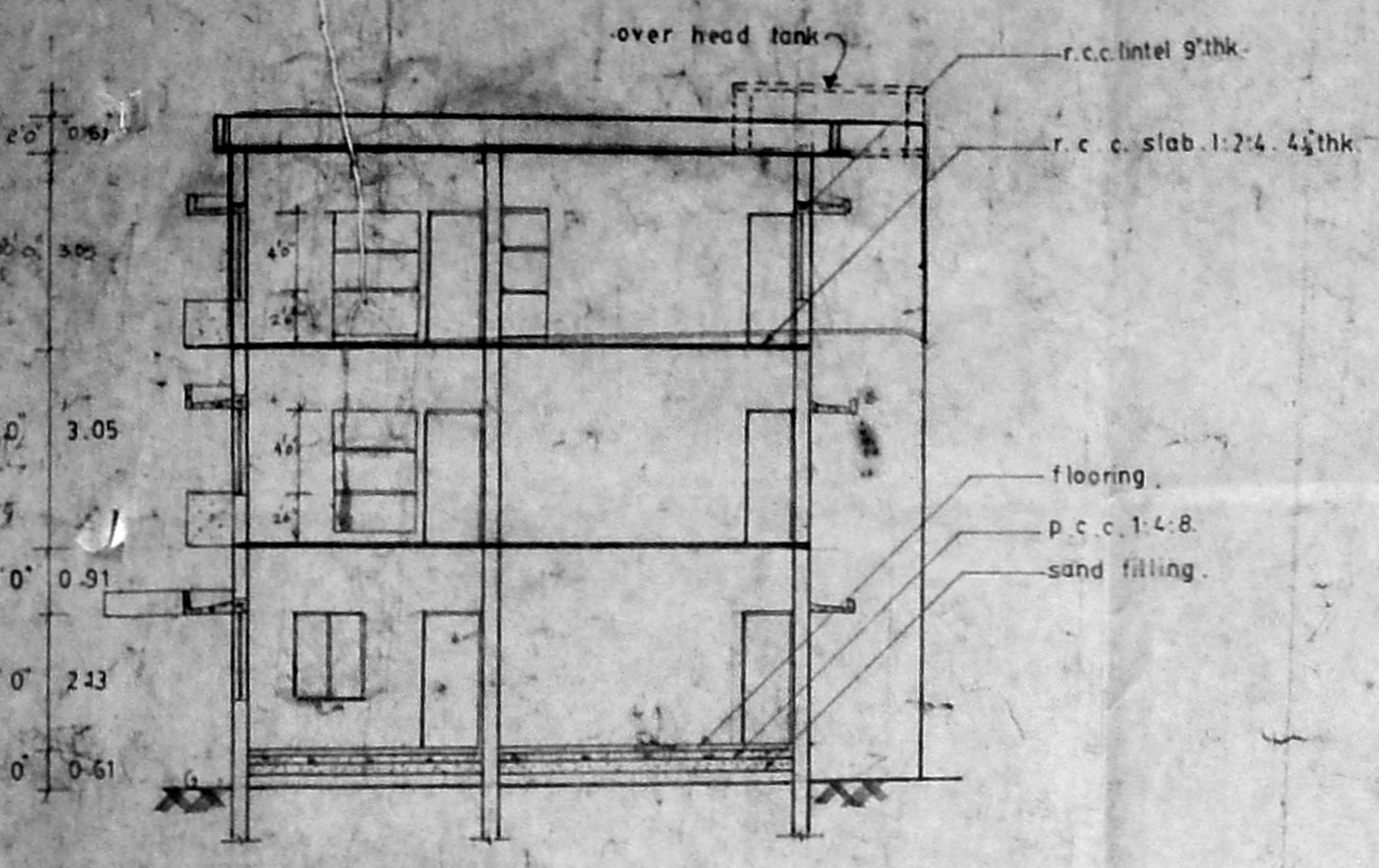

Section On aa

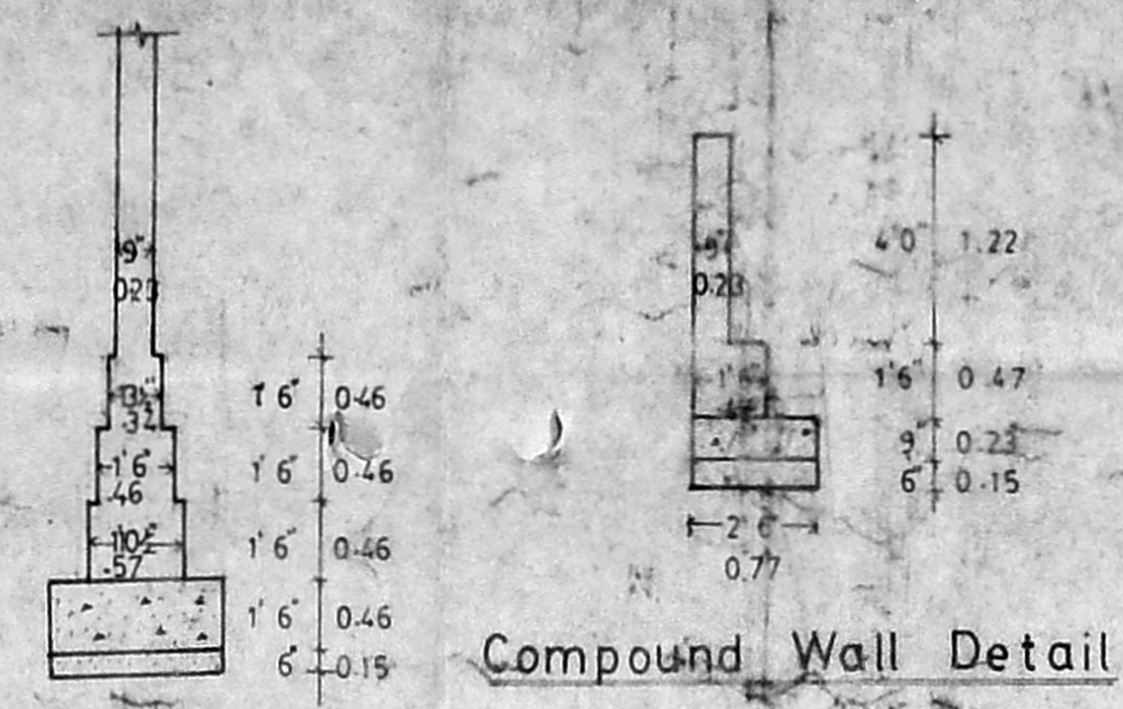

Compound Wall Detail

Scale 1"=4'0"

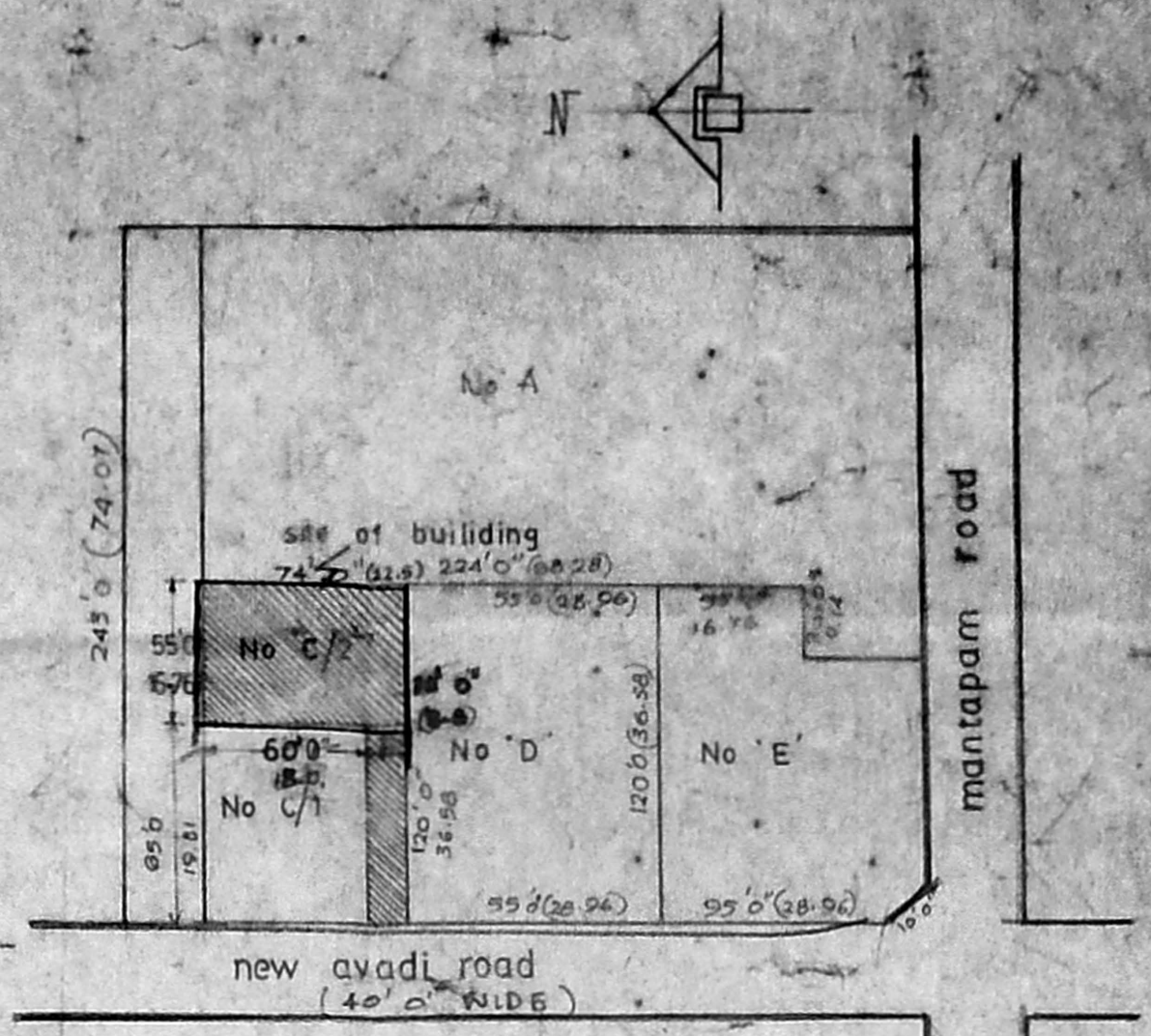

Lay Out Plan Scale 1"=60'

L.A. 40/71, D/T. S-71

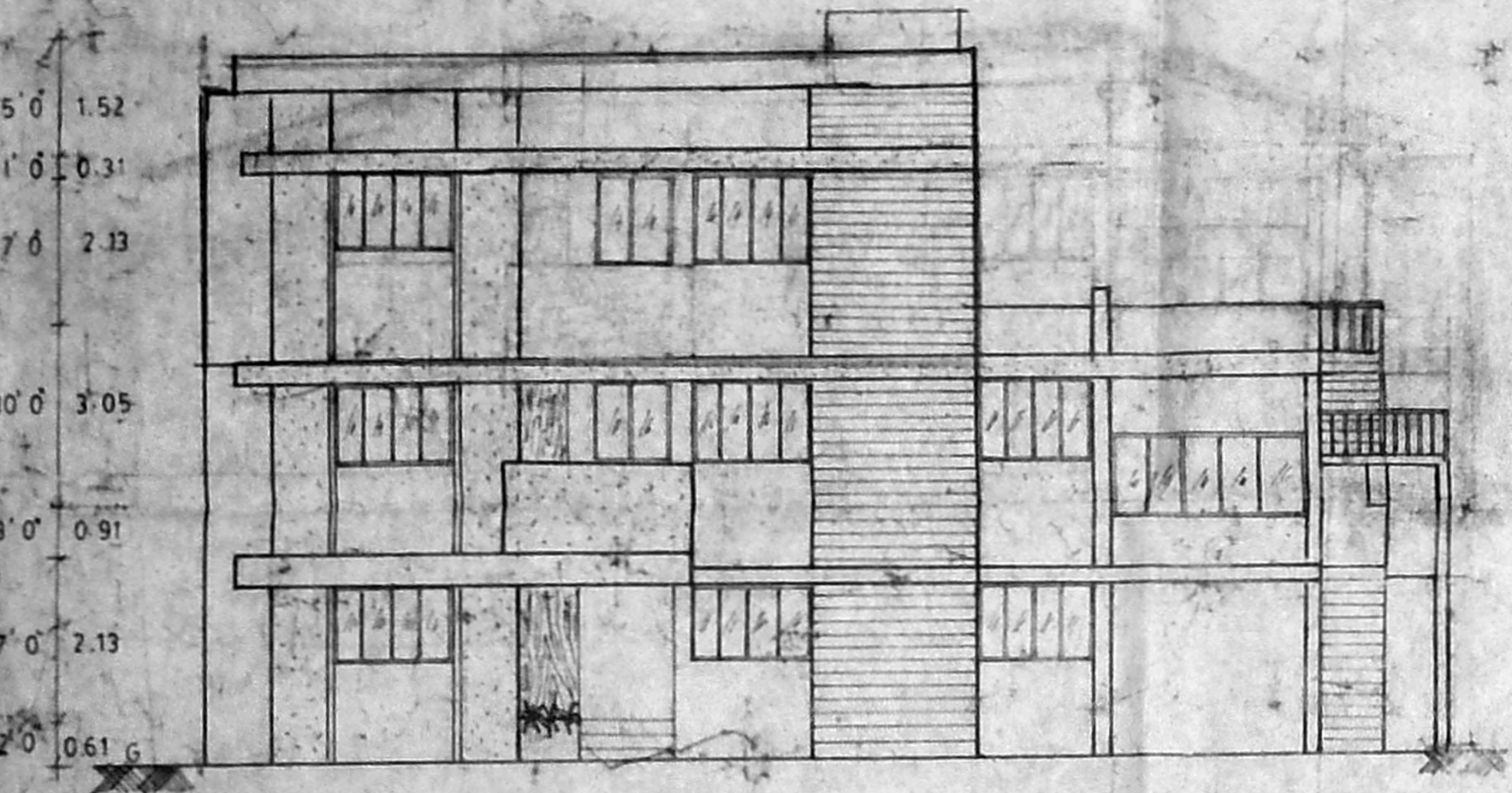

Front Elevation

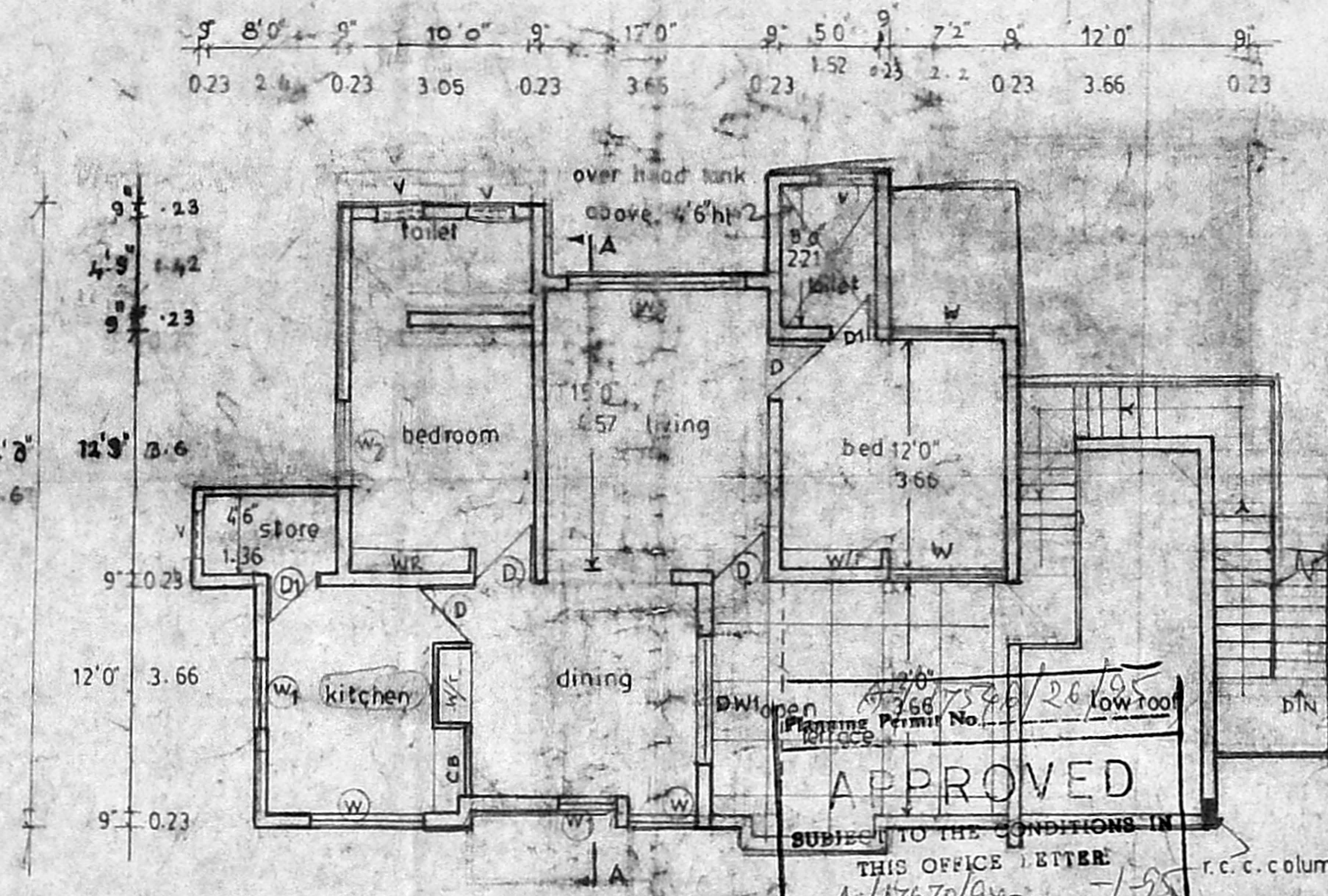

Second Floor Plan

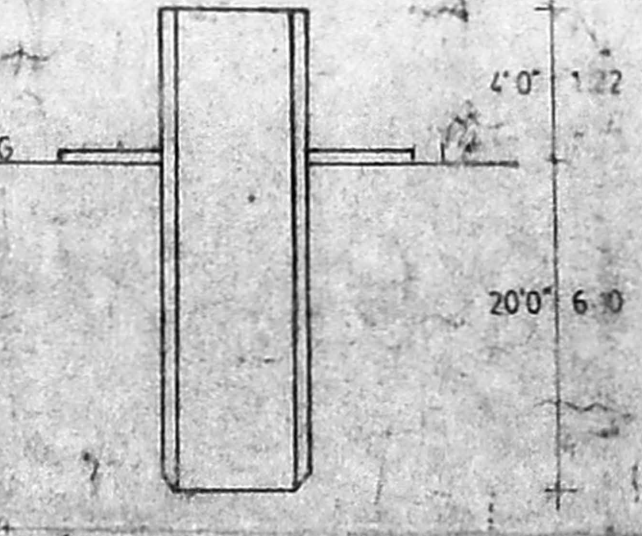

Detail Of Well

not to scale

FRONT ELEVATION

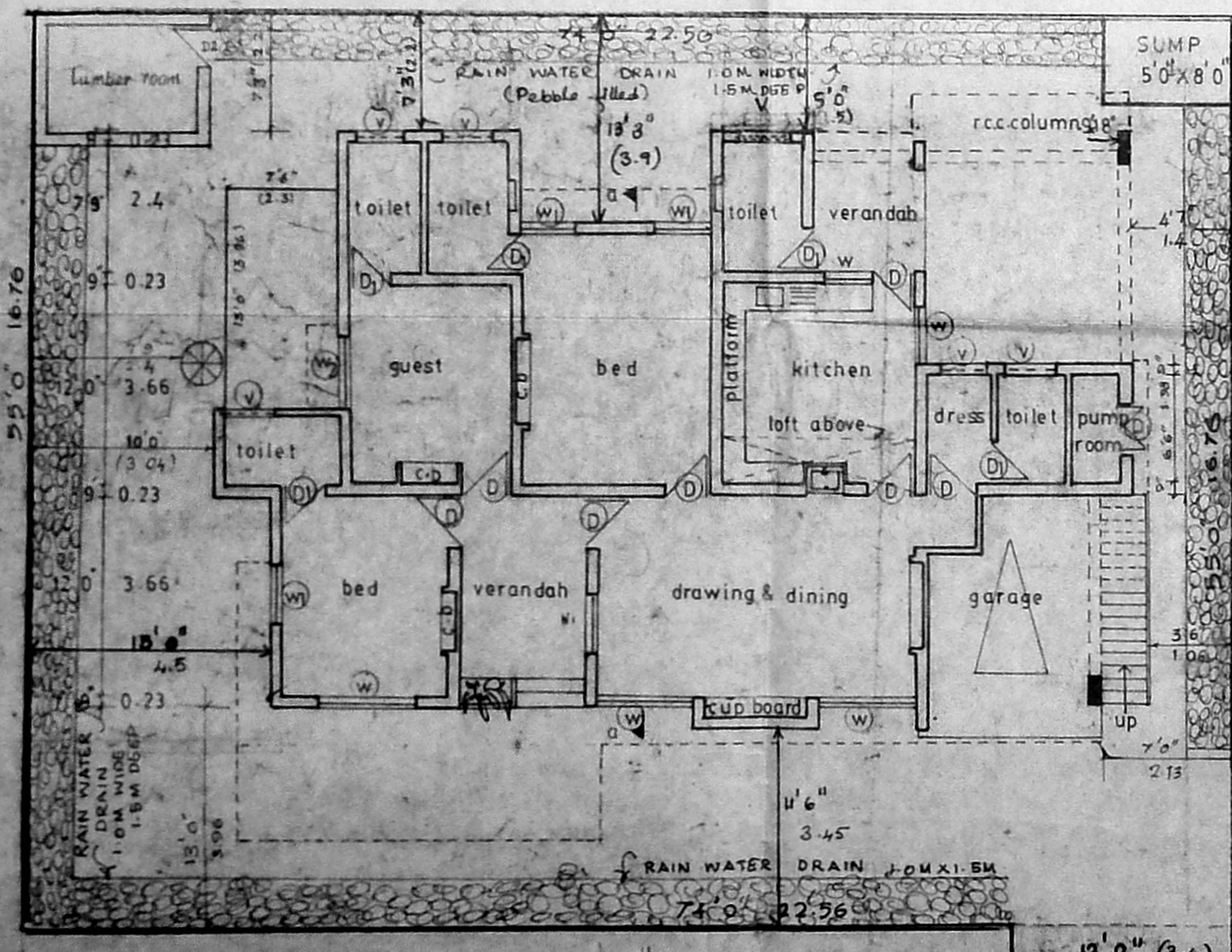

Ground Floor Plan

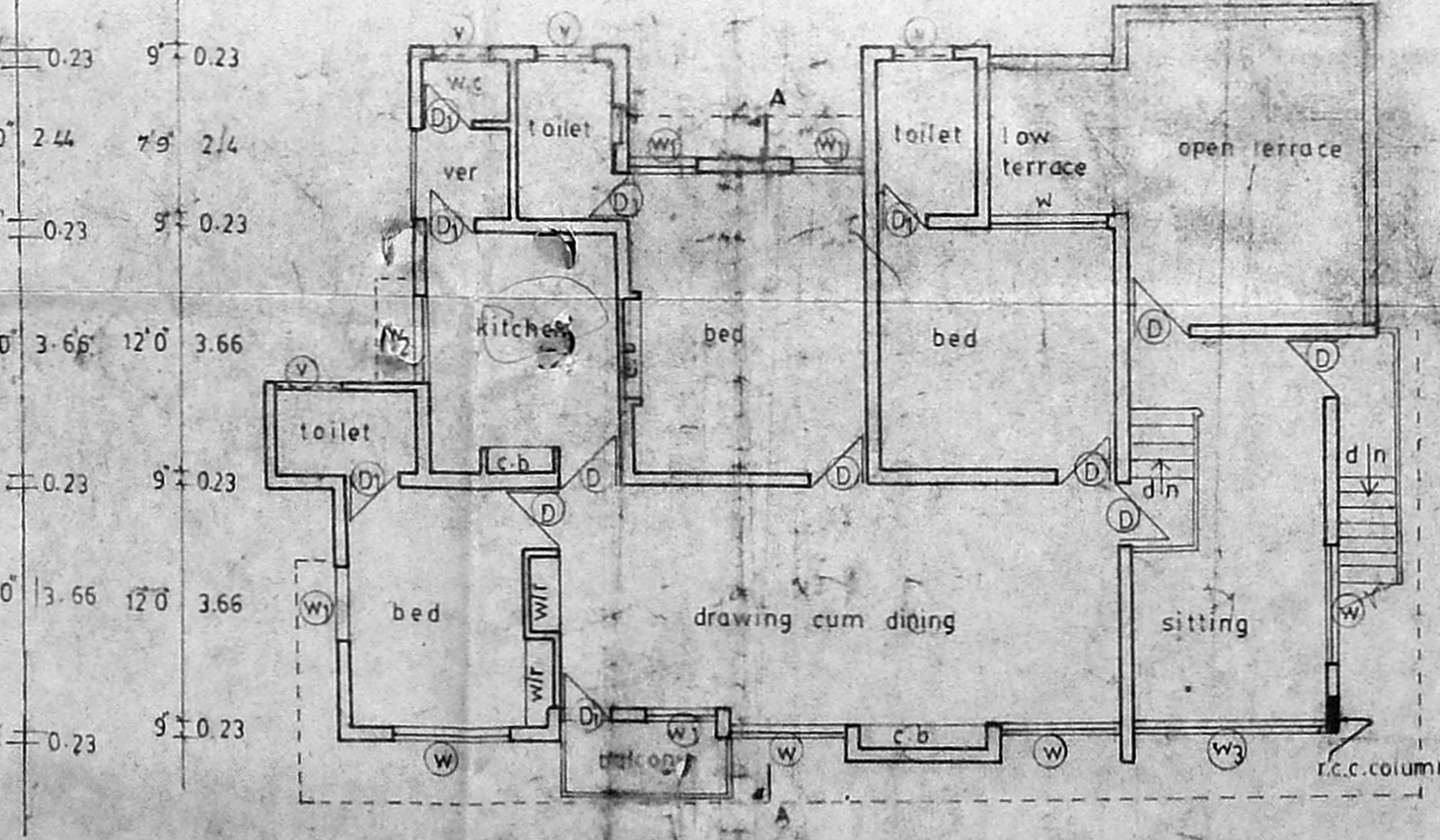

First Floor Plan

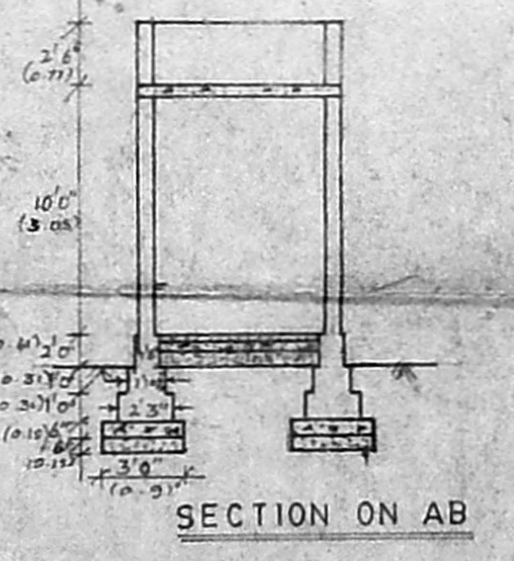

SECTION ON AB

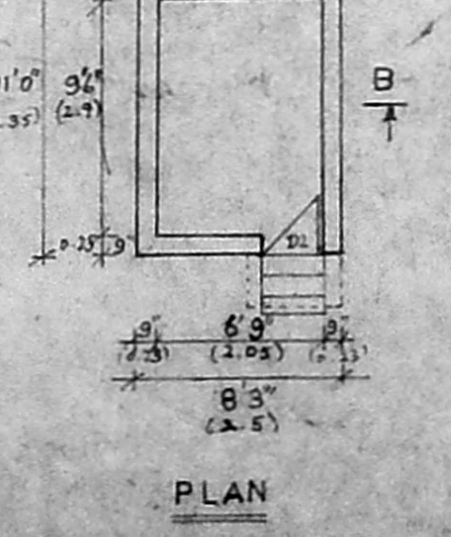

PLAN LUMBER ROOM

Schedule of joinery

D	DOOR FLUSH SHUTTER	3'0" x 6'6"
D1	DOOR PANELLLED	2'6" x 6'6"
DW	DOOR CUM WINDOW	5'0" x 6'6"
DW1	DOOR	5'6" x 6'6"
	GLAZED WINDOW	6'0" x 4'0"
W1	DOOR	3'6" x 7'0"
W2	DOOR	4'6" x 4'0"
W3	DOOR	10'0" x 4'0"
V	VENTILATOR	3'0" x 1'6"
V1	DOOR	6'0" x 1'6"

Specification

All the r.c.c. works are 1:2:4 mix using 3/4 course aggregate. Brick work in c/m 1:5. Plastering in ceiling in cement mortar 1:3. Weathering course laid to slope as per m.s.s. All wood works are first class country wood.

PROPOSAL SHOWN	
BOUNDRY SHOWN	
ROAD SHOWN	

AREA OF THE PLOT	4810.0 SFT	446.8 S.M
AREA OF THE PROPOSED ADDITION		
SECOND FLOOR	1150.0 SFT	107.0 S.M
AREA OF THE EXISTING BUILDING		
GROUND FLOOR	1800.0 SFT	167.4 S.M
FIRST FLOOR	1800.0 SFT	167.4 S.M

SCALE 1"=6'0"

OWNER *A.C. Rajan*

LICENSED SURVEYOR

A.C. Rajan
 A.C. RAJAN, B.Arch, M.T.P., A.I.A., F.W. A.S.T.P.
 18, Varadarajulu Road,
 Egmore, Madras 85.
 A.C. RAJAN
 LICENSED SURVEYOR
 RA 163
 MADRAS